

## Dolphin® Demos

There are six Demos, each designed to demonstrate the many advanced features of Dolphin devices. Demos help you use Dolphin devices the way they are used in various application settings without having to install additional third-party software. For example, there is a Dolphin Demo for imaging, bar code scanning, printing to a Bluetooth™ printer, and signature capture.

Access Dolphin Demos by tapping **Start** > **Demos** on the device.

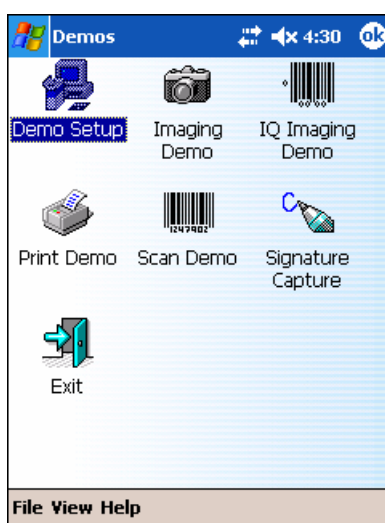

### Scan Demo

#### Scans and Decodes Bar Codes

- Decodes symbologies supported by Hand Held Products
- Supports scan engines from Hand Held Products
- Provides bar code statistics and logging capabilities

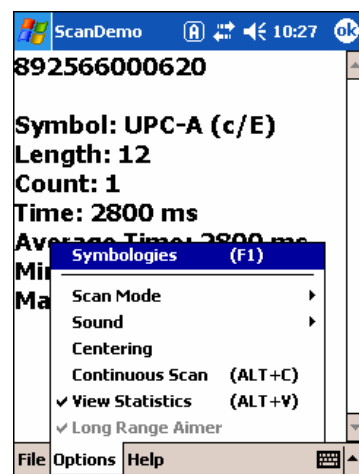



## Imaging Demo

### *Captures, Edits, and Processes Images*

- Contains image capture profiles for common images
- Creates custom profiles
- Prints images to an IrDA printer

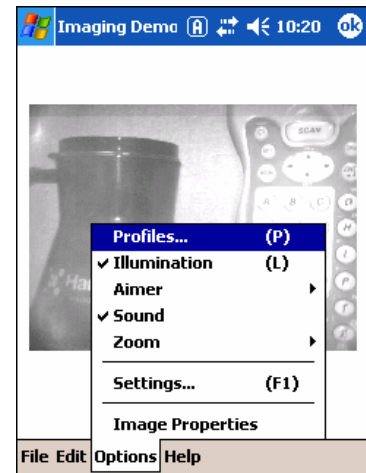

## IQ Imaging Demo

### *Demonstrates IQ Imaging Functionality*

- Decodes data embedded in an image into form fields
- Auto-rotates images
- Auto-cropping feature for smaller file size

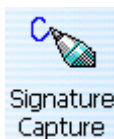
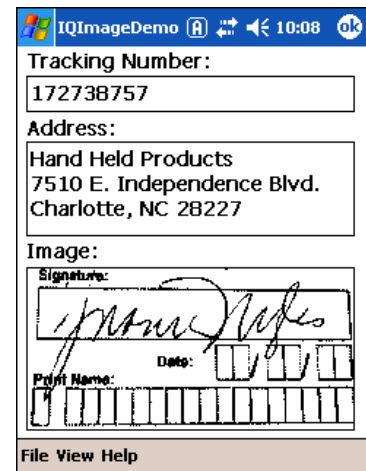

## Signature Capture Demo

### *Captures Signatures on the Touch Screen*

- Saves signature images in multiple file formats
- Adjusts pen widths before and after a signature is captured

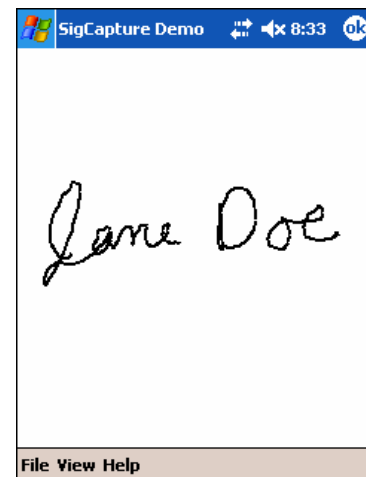



Print Demo **Print Demo**

***Prints Sample Files to IrDA and Bluetooth Printers***

- Prints sample receipt on an IrDA or Bluetooth printer
- Prints sample bar code on an IrDA or Bluetooth printer

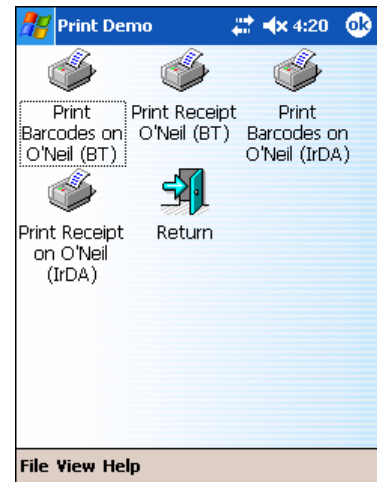

## Demos Specifications

---

### Compatible Mobile Computers

All configurations of the:

- Dolphin 9500 Series
- Dolphin 7900 Series

### Software Requirements

- Microsoft® Windows Mobile™ 2003 Second Edition Software for Pocket PCs

### Upgrades

Dolphin Demos are updated regularly and the latest version can be downloaded to the PC from the web site: [www.handheld.com](http://www.handheld.com).

### Communication Requirements

A Microsoft® ActiveSync® connection between the device and a host PC is required to install Dolphin Demos to the device initially. Use one of the following Dolphin communication peripherals for

ActiveSync communications:

- Dolphin® HomeBase™
- Dolphin® MobileBase
- Dolphin® Charge/Comm Cable

Windows and Microsoft are registered trademarks of Microsoft Corporation.  
The Bluetooth trademarks are owned by Bluetooth SIG, Inc., U.S.A. and licensed to Hand Held Products.

#### Worldwide Offices

**Offices Serving North America**  
Skaneateles Falls, NY  
Tel: +1 315 685 8945  
or, in North America: +1 800 582 4263  
napresales@handheld.com  
Charlotte, NC  
Tel: +1 704 998 3998  
or, in North America: +1 800 582 4263  
napresales@handheld.com

#### Offices Serving Europe, Middle East, and Africa

*Europe*  
Tel: +31 (0) 40 29 01 600  
eupresales@handheld.com  
*United Kingdom*  
Tel: +44 (0) 1 925 240055  
eupresales@handheld.com  
*Italy*  
Tel: +39 (0) 2 67 100752  
eupresales@handheld.com

#### *France*

Tel: +33 (0) 1 41 158220  
eupresales@handheld.com  
*Germany*  
Tel: +49 (0) 7 477 151377  
eupresales@handheld.com  
*Spain*  
Tel: +34 93 228 78 68  
eupresales@handheld.com

#### Offices Serving Asia and the Pacific Rim

*Hong Kong*  
Tel: +852 2511 3050  
appresales@handheld.com  
*Japan*  
Tel: +813 5770 6312  
appresales@handheld.com  
*Shanghai*  
Tel: +86 21 6361 3818  
appresales@handheld.com

#### Offices Serving Latin America

*Naples, Florida*  
Tel: +1 239 263 7600  
lapresales@handheld.com  
*São Paulo*  
Tel: +55 11 2178 0500  
lapresales@handheld.com  
*Rio De Janeiro*  
Tel: +55 21 2178 0500  
lapresales@handheld.com  
*Mexico*  
Tel: +52 55 5203 2100  
lapresales@handheld.com

Web Site Address [www.handheld.com](http://www.handheld.com)

Hand Held Products, Inc., ("Hand Held Products") © 1999-2005. All rights reserved. Printed in the U.S.A.

Due to Hand Held Products' continuing product improvement programs, specifications and features herein are subject to change without notice.

DEMOSInfo Rev A 11/05

---